Organigramm der Gemeinde Malsch
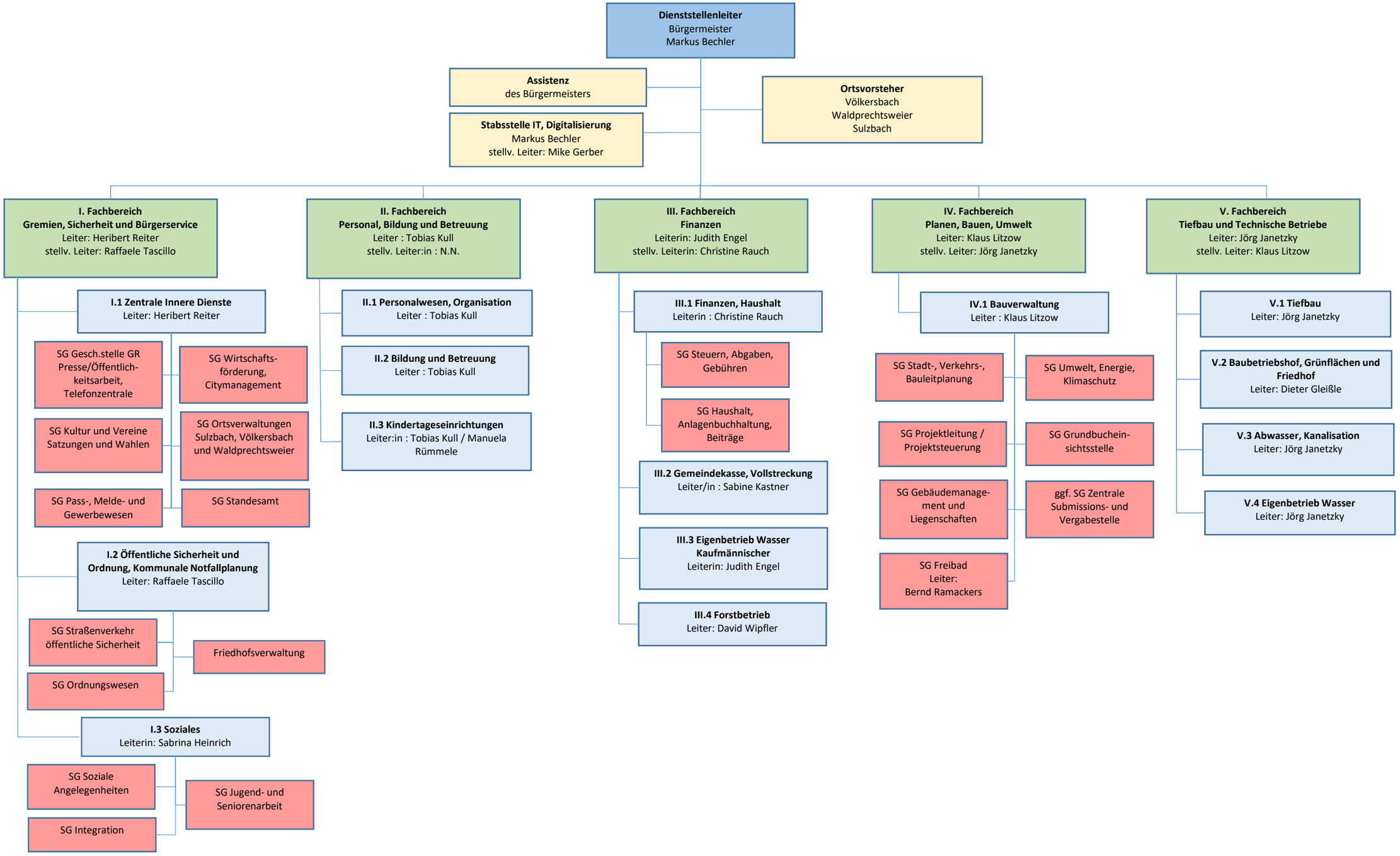
Stand: 09/2022